

#### 4.2.1: Geotagged photographs of hospital facilities

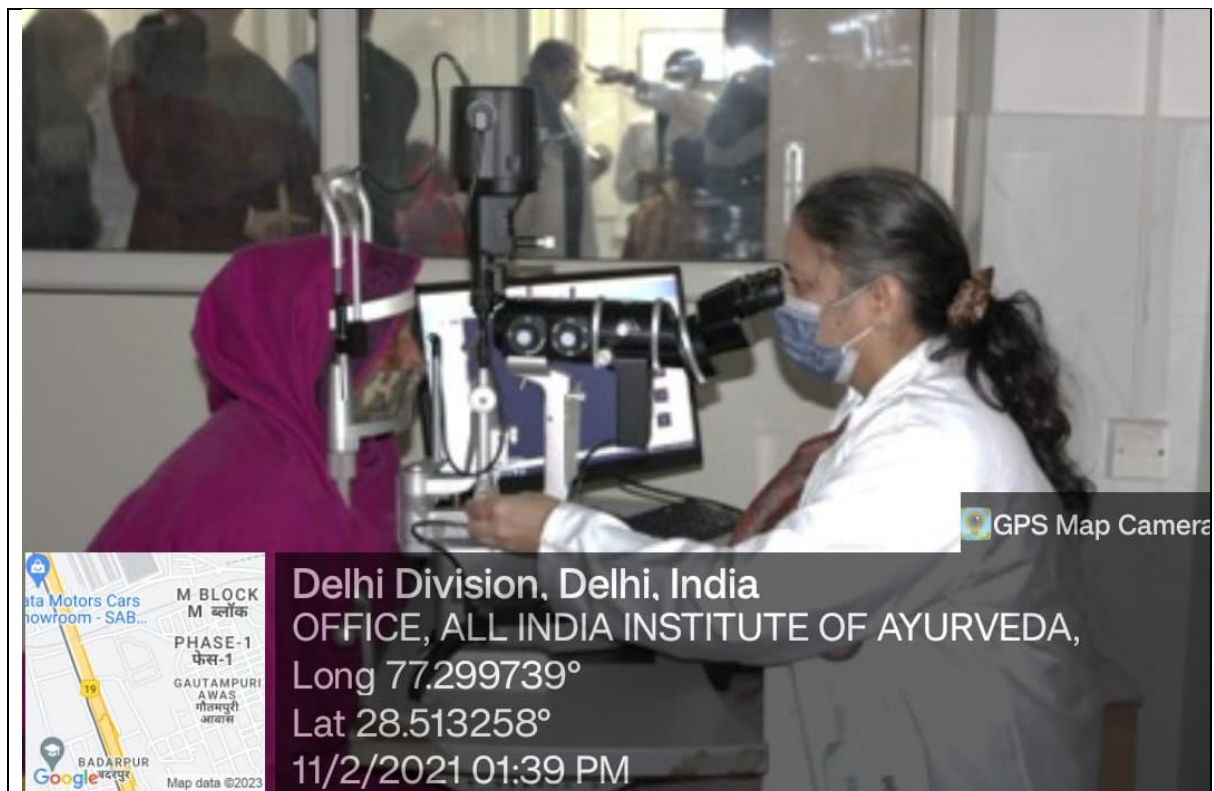

Eye-specialty OPD



Screening OPD



Eye OPD

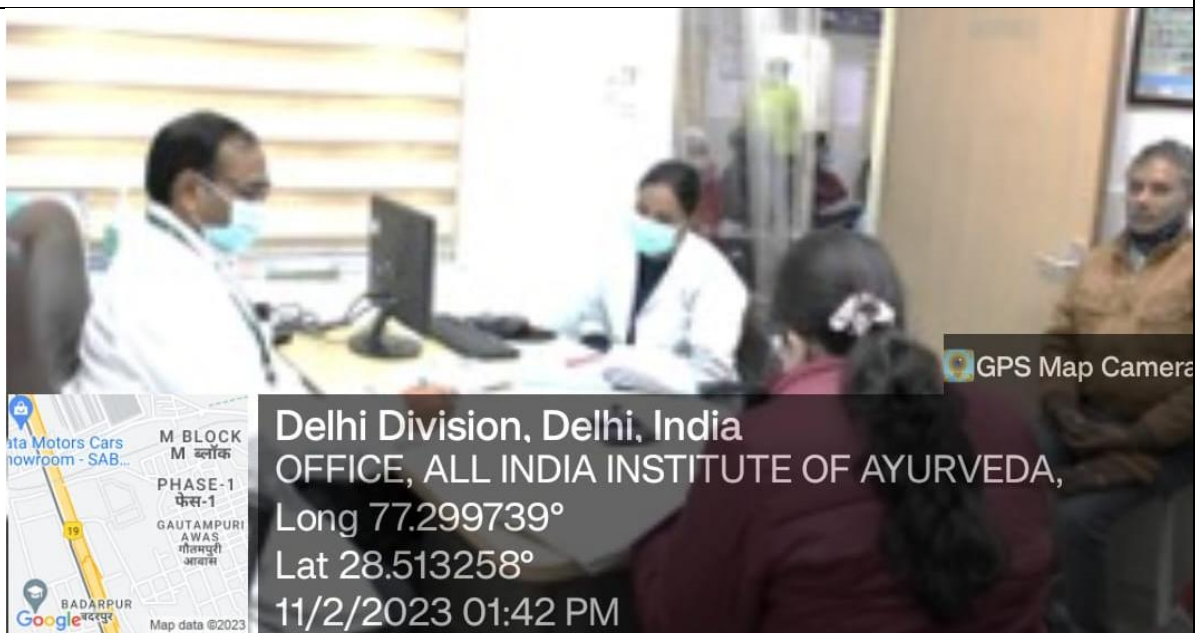

Diabetes OPD

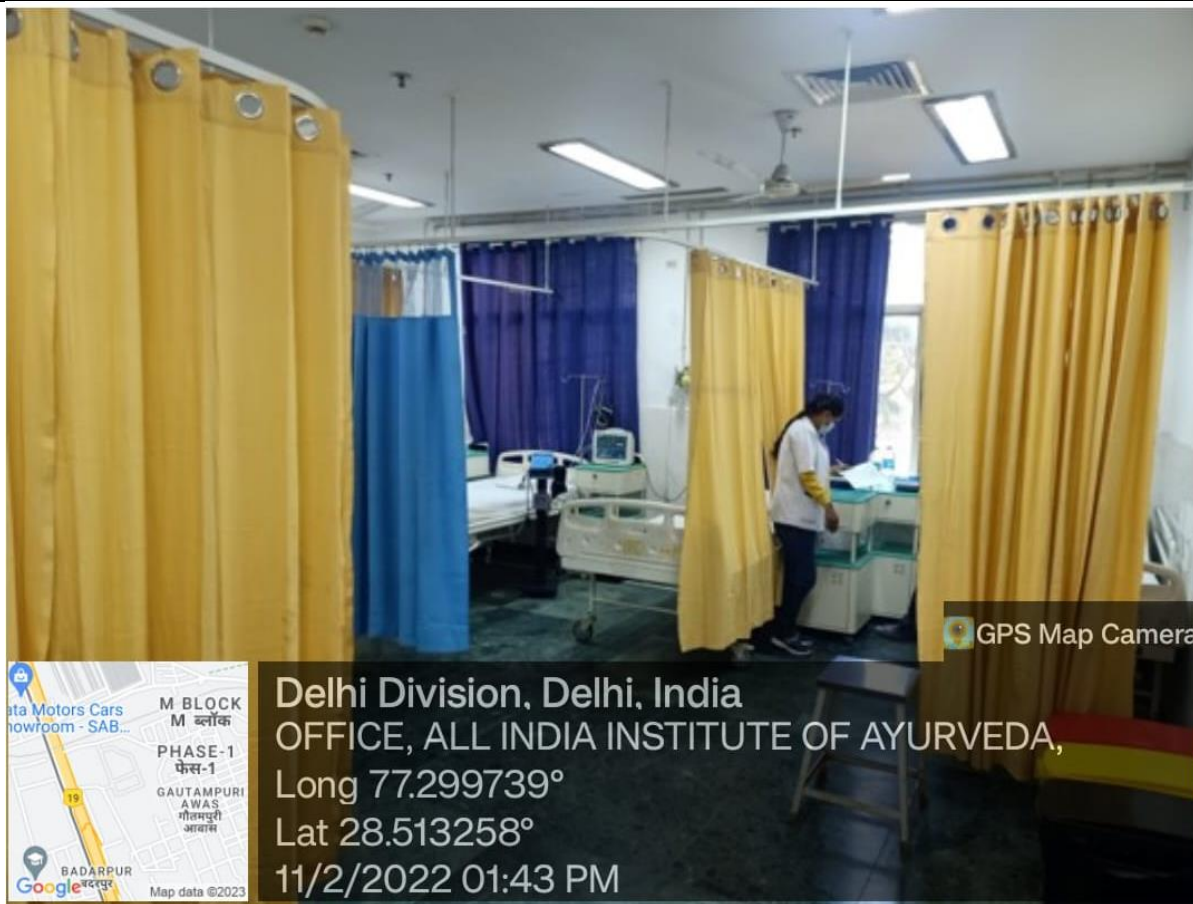

Delhi Division, Delhi, India  
OFFICE, ALL INDIA INSTITUTE OF AYURVEDA,  
Long 77.299739°  
Lat 28.513258°  
11/2/2022 01:43 PM

ICU





Shirodhara Yantra

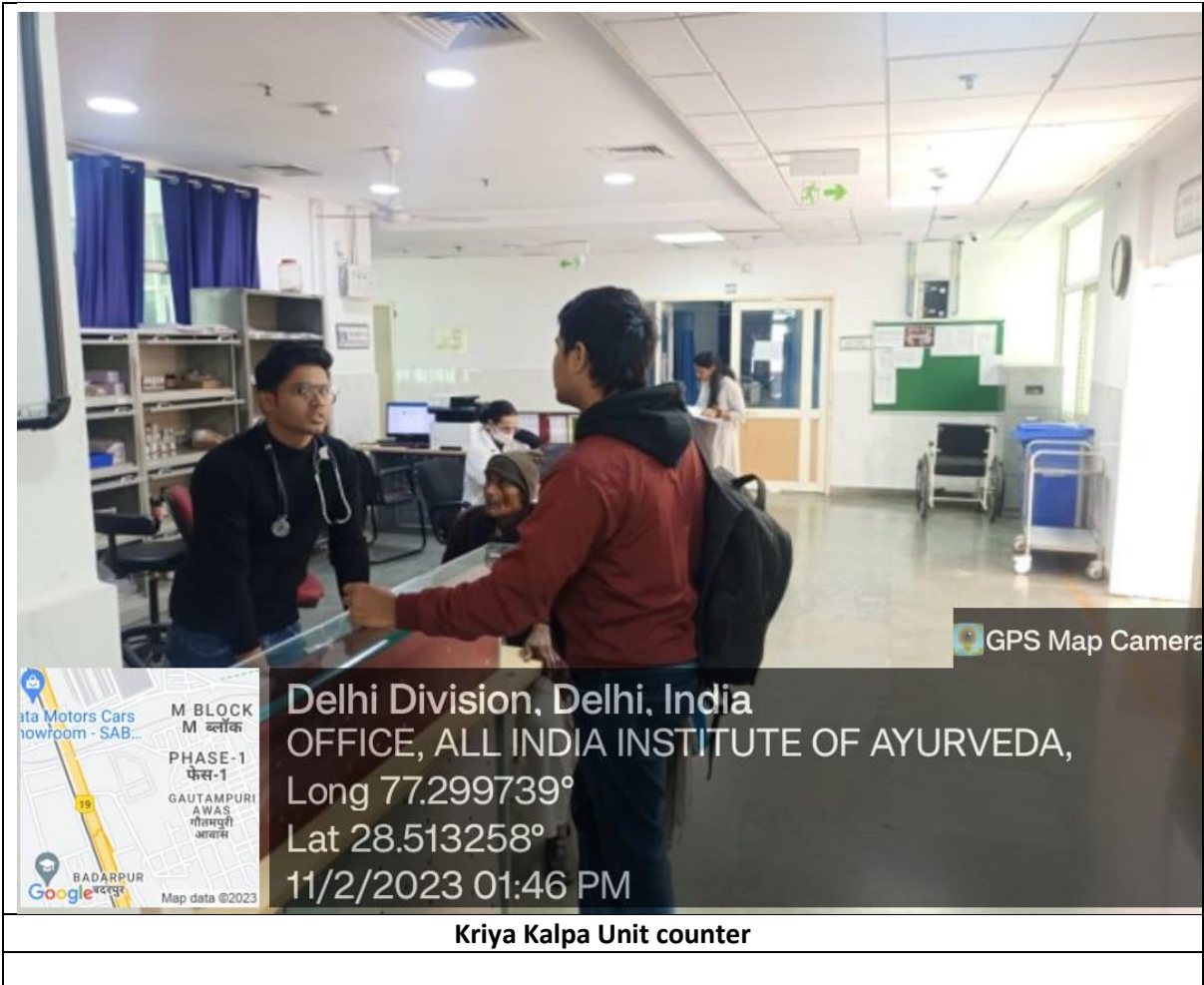



GPS Map Camera



Delhi Division, Delhi, India  
OFFICE, ALL INDIA INSTITUTE OF AYURVEDA,  
Long 77.299739°  
Lat 28.513258°  
11/2/2022 01:47 PM

Panchakarma Therapy Units



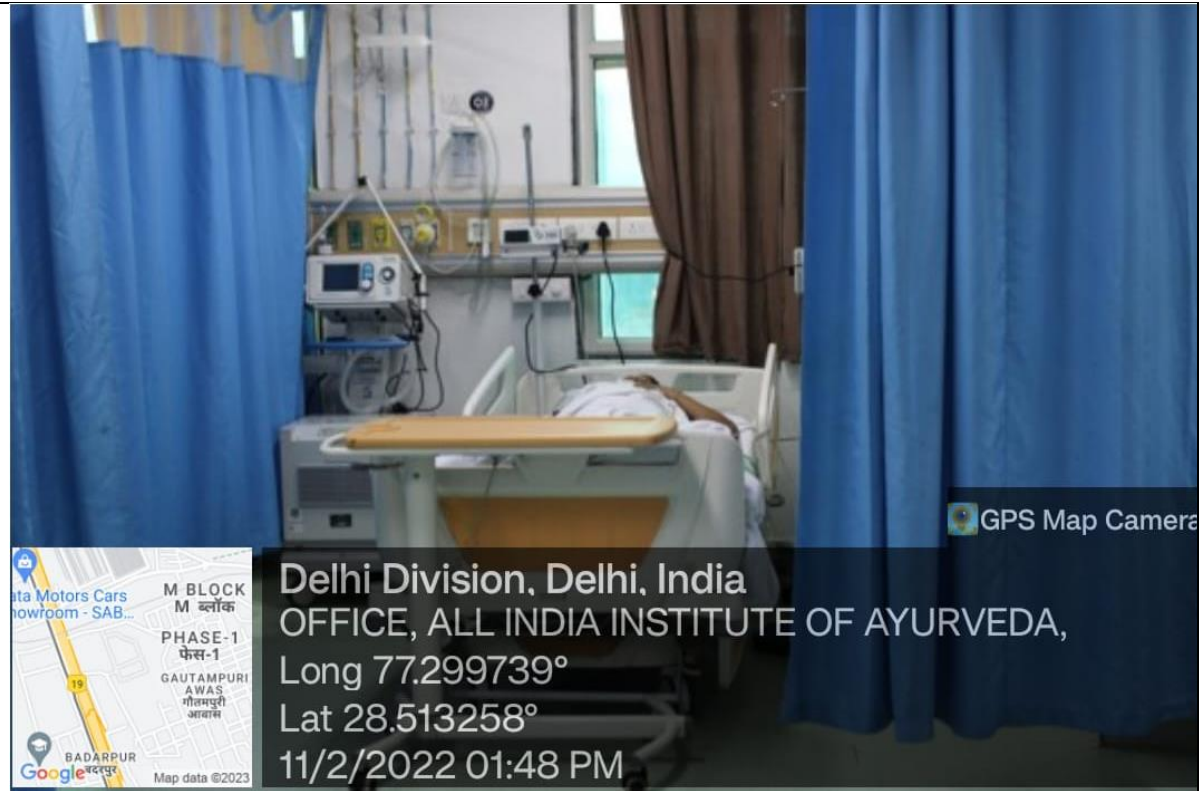

Integrative unit

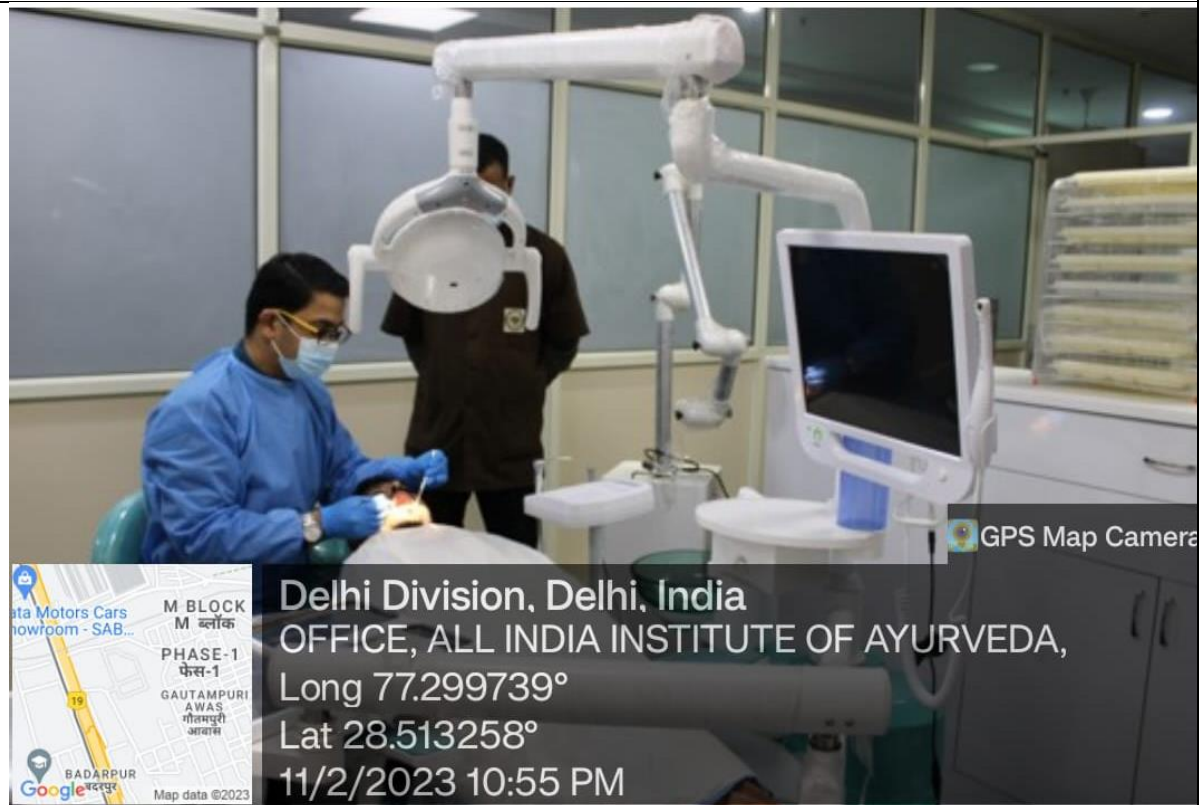

Dental OPD

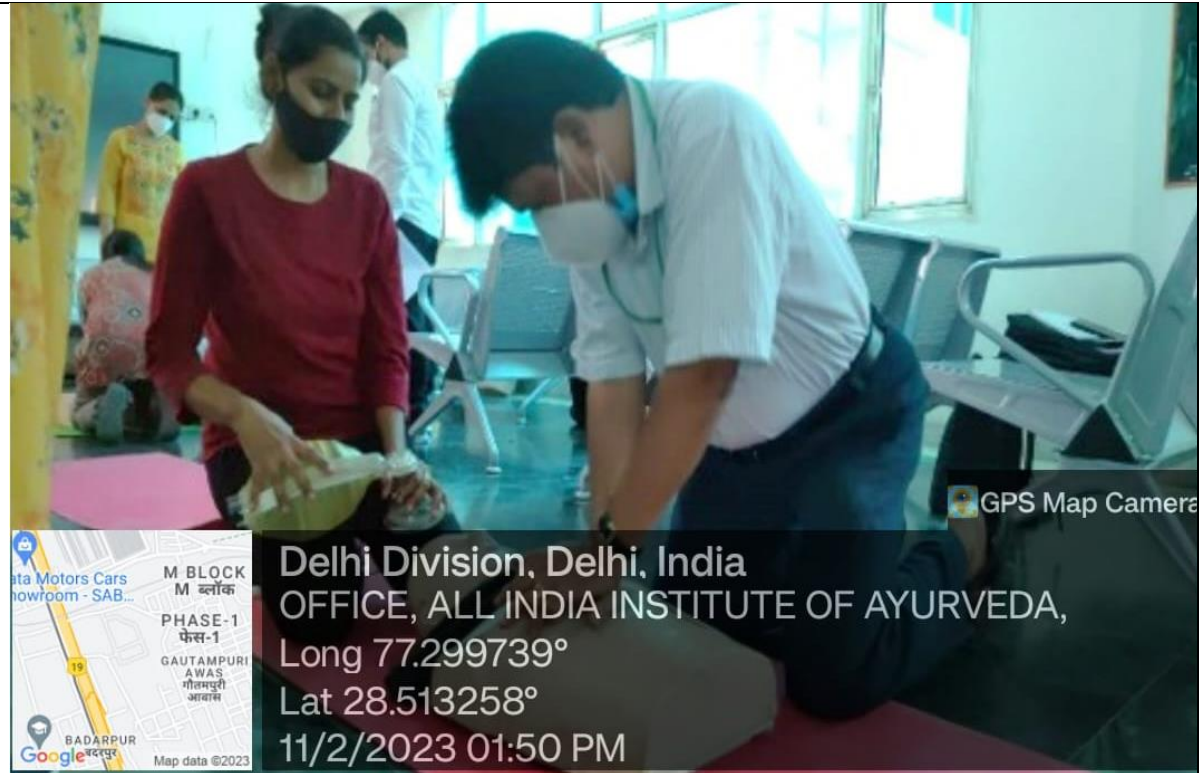

Delhi Division, Delhi, India  
OFFICE, ALL INDIA INSTITUTE OF AYURVEDA,  
Long 77.299739°  
Lat 28.513258°  
11/2/2023 01:50 PM

**BLS & ACLS (AHA) Training**



Delhi Division, Delhi, India  
OFFICE, ALL INDIA INSTITUTE OF AYURVEDA,  
Long 77.299739°  
Lat 28.513258°  
11/2/2023 01:51 PM

**Seminar Hall in Hospital for Clinical Case Presentation**





GPS Map Camera



Delhi Division, Delhi, India  
OFFICE, ALL INDIA INSTITUTE OF AYURVEDA,  
Long 77.299739°  
Lat 28.513258°  
11/2/2023 01:51 PM

**Training on Ventilator & ECG Measure techniques**



Hematology analyzer

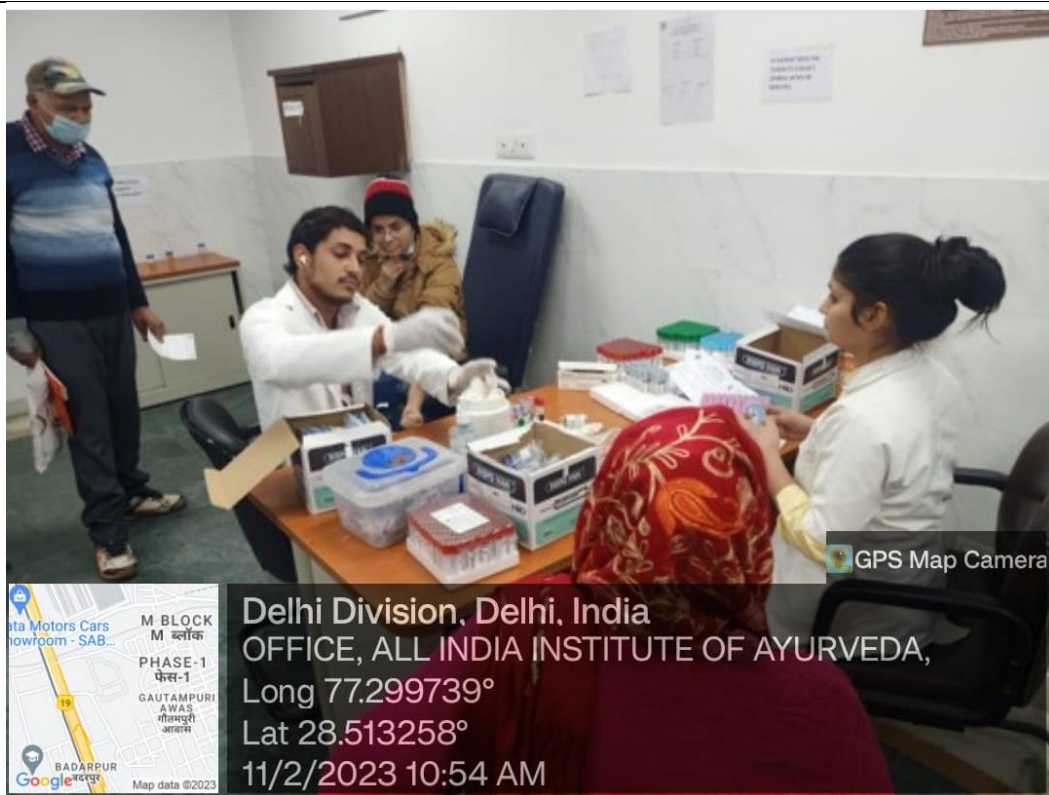

*Clinical Pathology Laboratory*



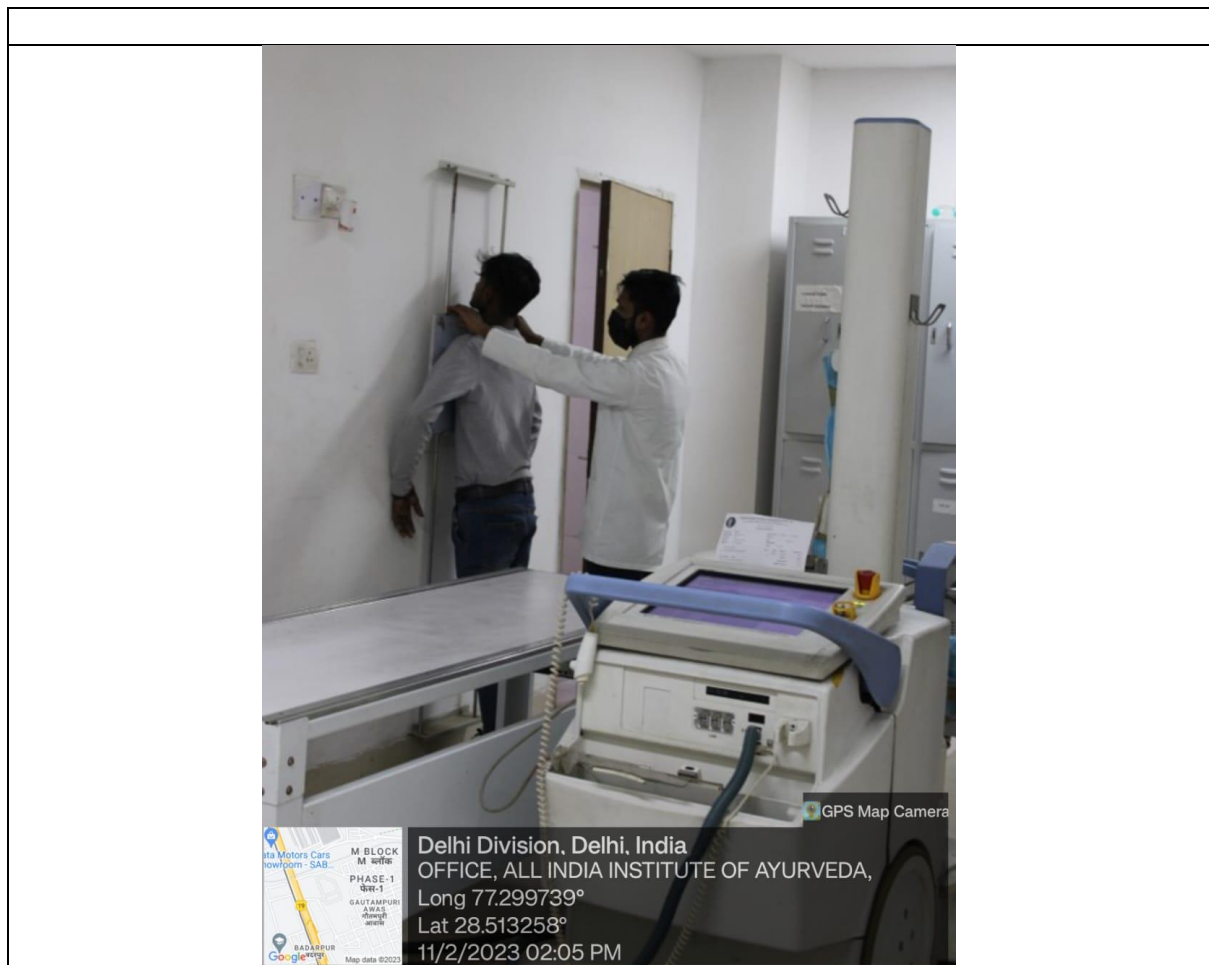

X Ray

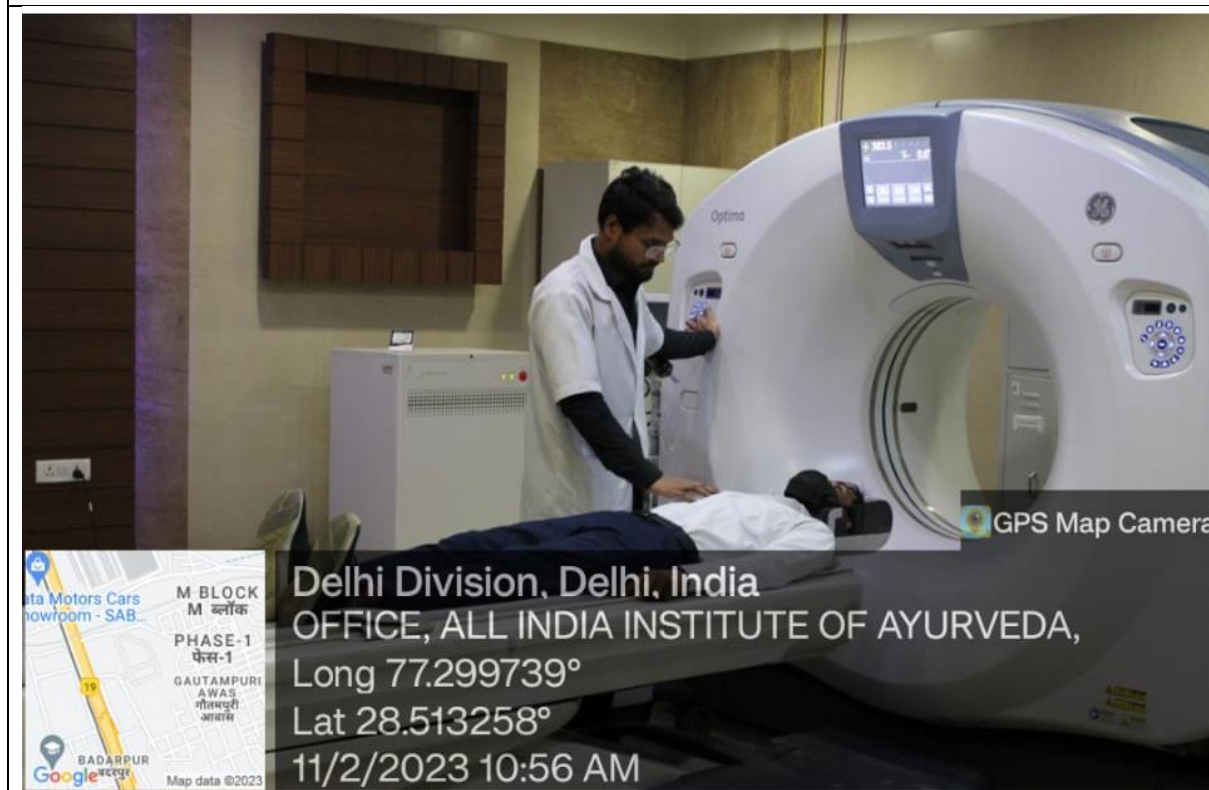

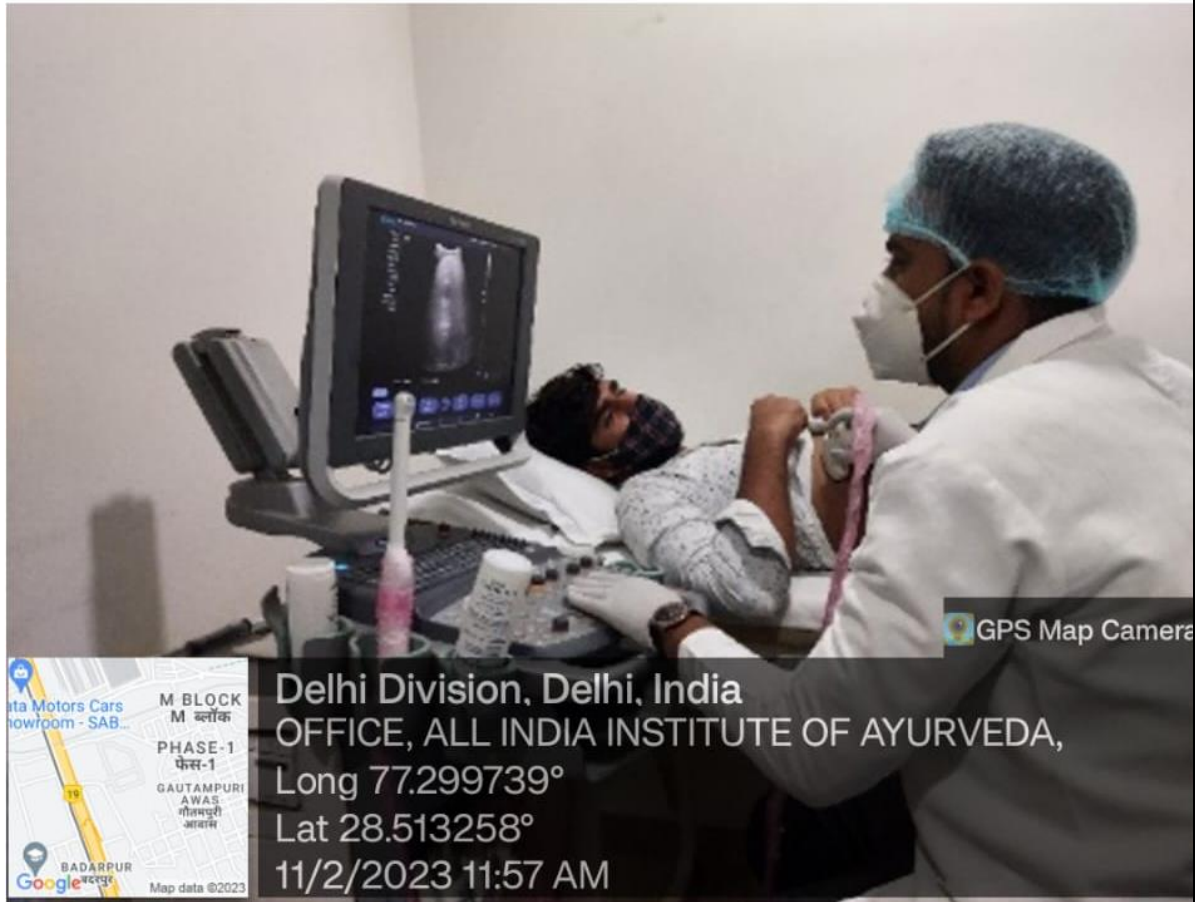

Delhi Division, Delhi, India  
OFFICE, ALL INDIA INSTITUTE OF AYURVEDA,  
Long 77.299739°  
Lat 28.513258°  
11/2/2023 11:57 AM

USG



**BMD**



**Facilities in Blood Center**



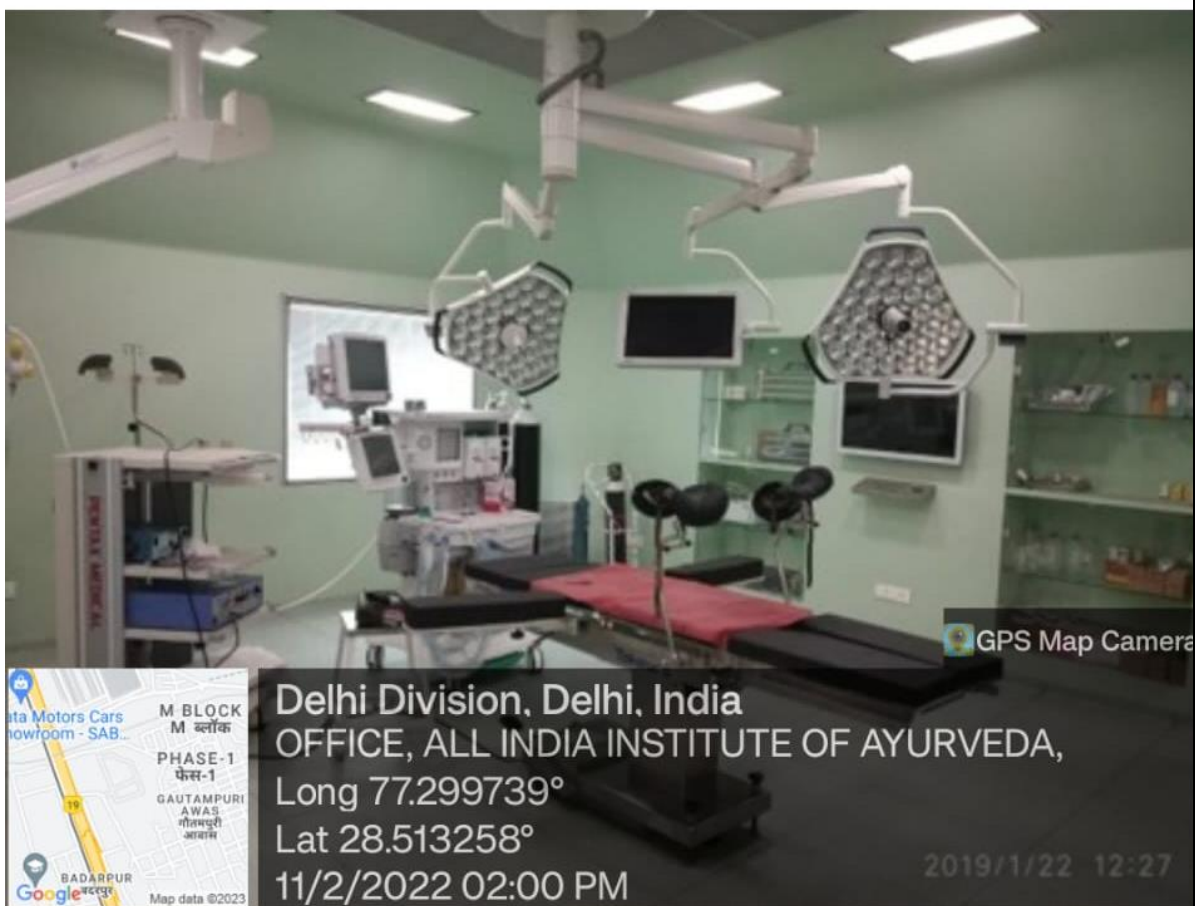

Modular OTs

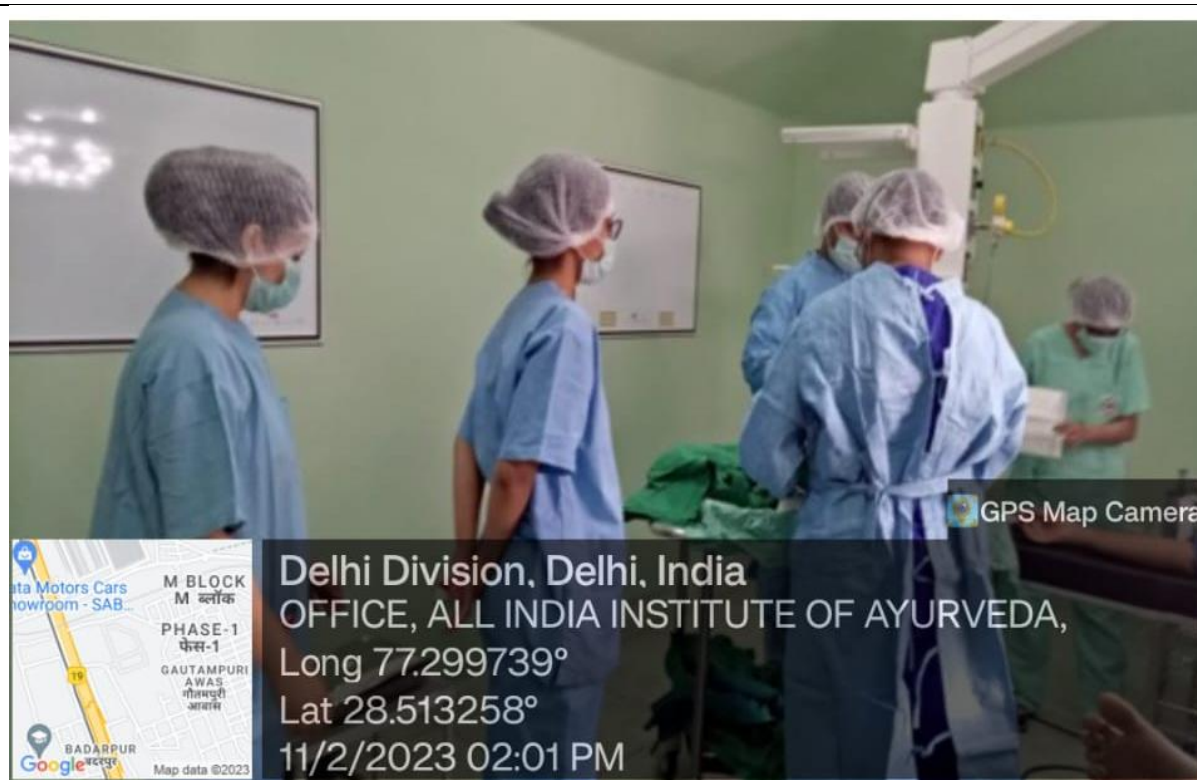

Labour Room



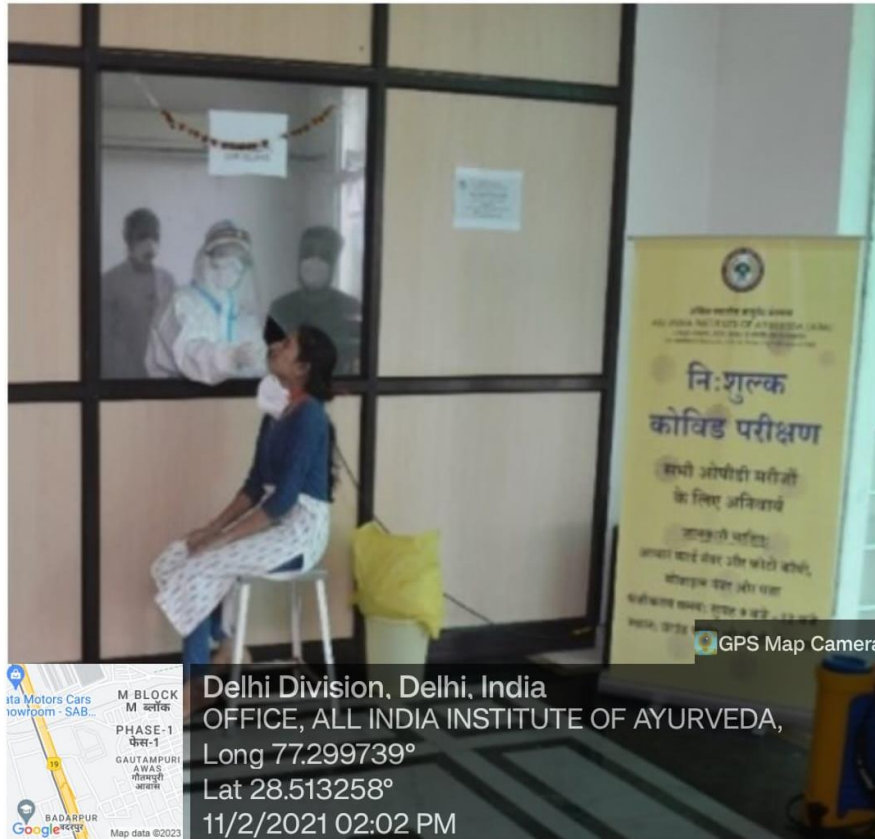

Covid Testing Center



Patient education cell





GPS Map Camera



Delhi Division, Delhi, India  
OFFICE, ALL INDIA INSTITUTE OF AYURVEDA,  
Long 77.299739°  
Lat 28.513258°  
11/2/2023 02:04 PM

CHC



GPS Map Camera



Delhi Division, Delhi, India  
OFFICE, ALL INDIA INSTITUTE OF AYURVEDA,  
Long 77.299739°  
Lat 28.513258°  
11/2/2022 03:05 PM

Practical training on drug preparation and quality assessment

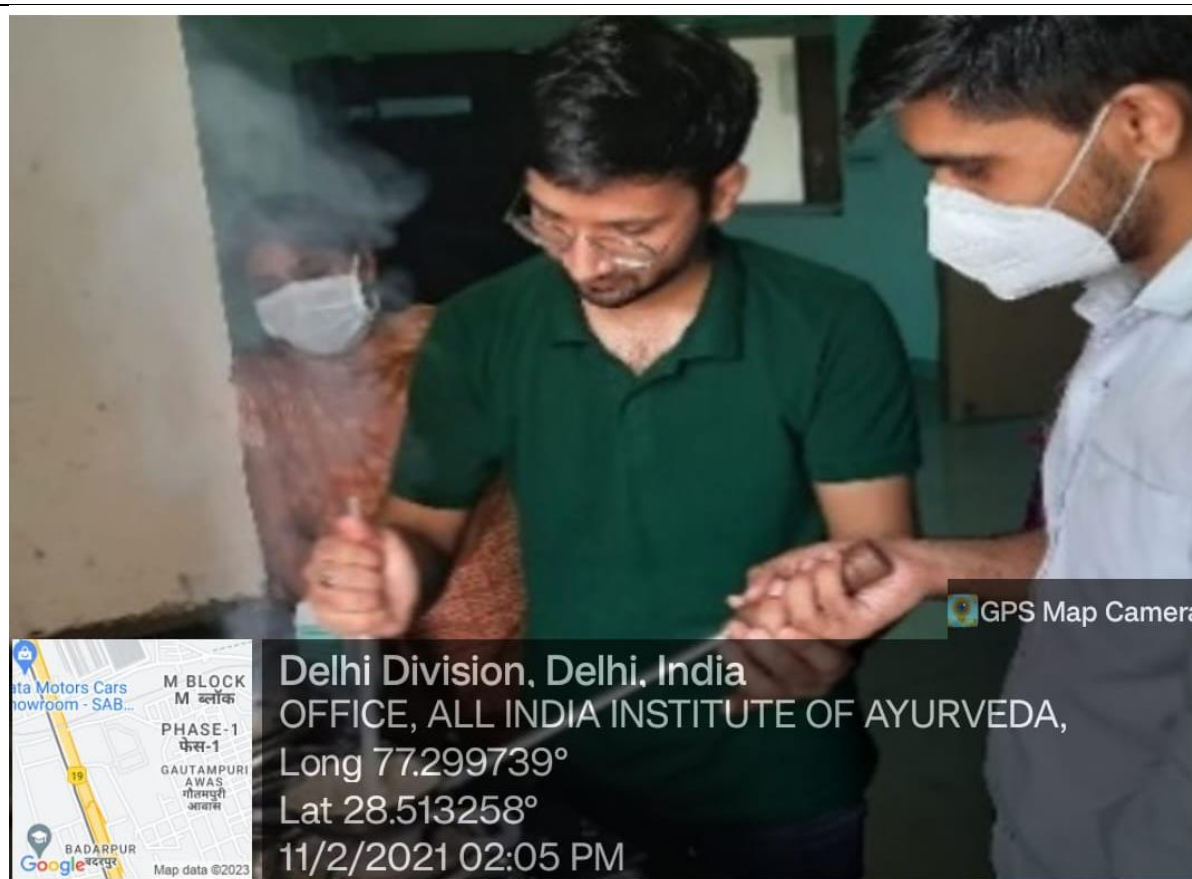

Practical training on drug preparation and quality assessment







**Training on drug identification and HPTLC technique**